

LOCATION & SKETCH MAP BUCKLEY ESTATES

PART OF THE WEST HALF OF SECTION 36, TOWNSHIP 16 NORTH, RANGE 6 WEST OF THE THIRD
PRINCIPAL MERIDIAN, SPRINGFIELD, ILLINOIS.

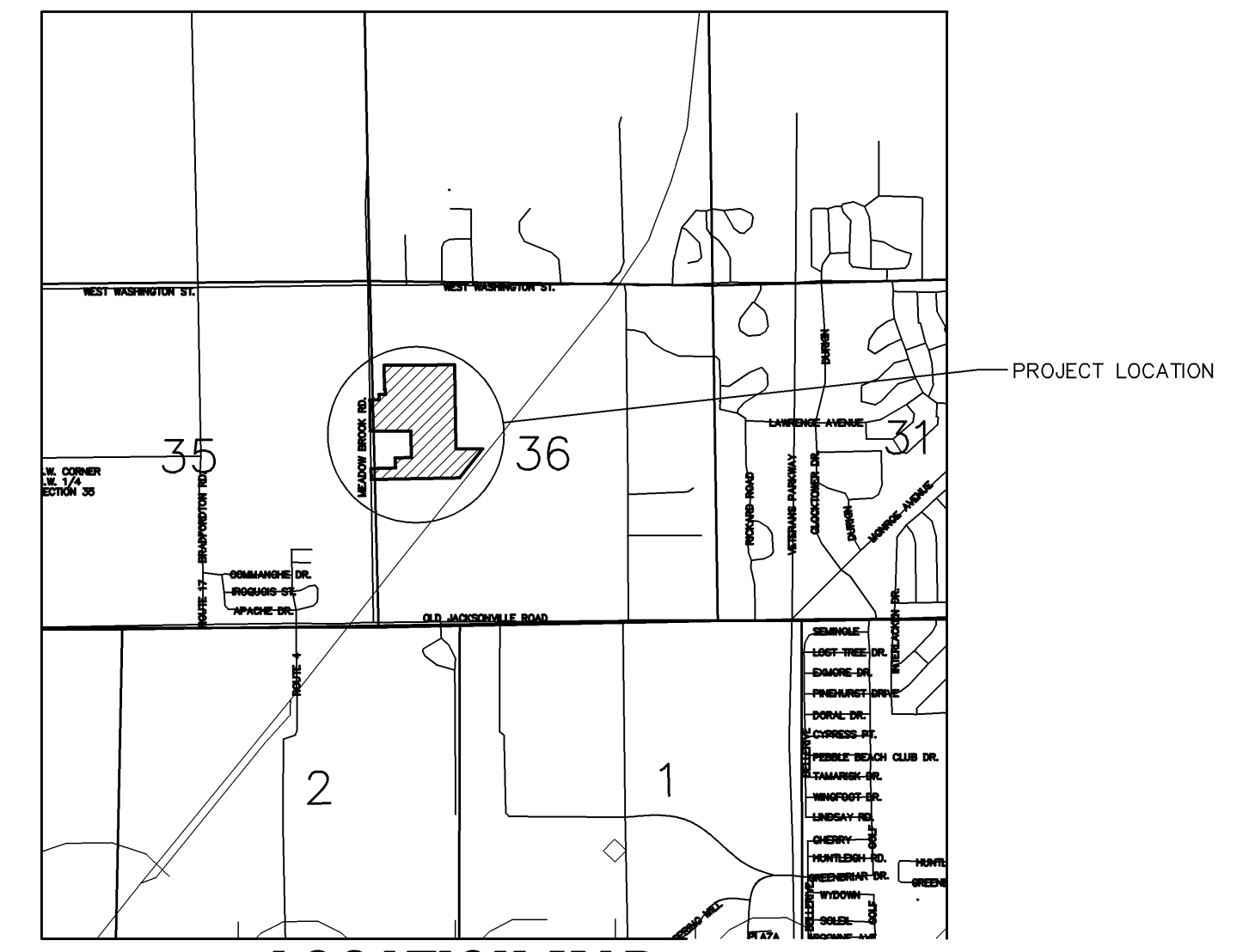
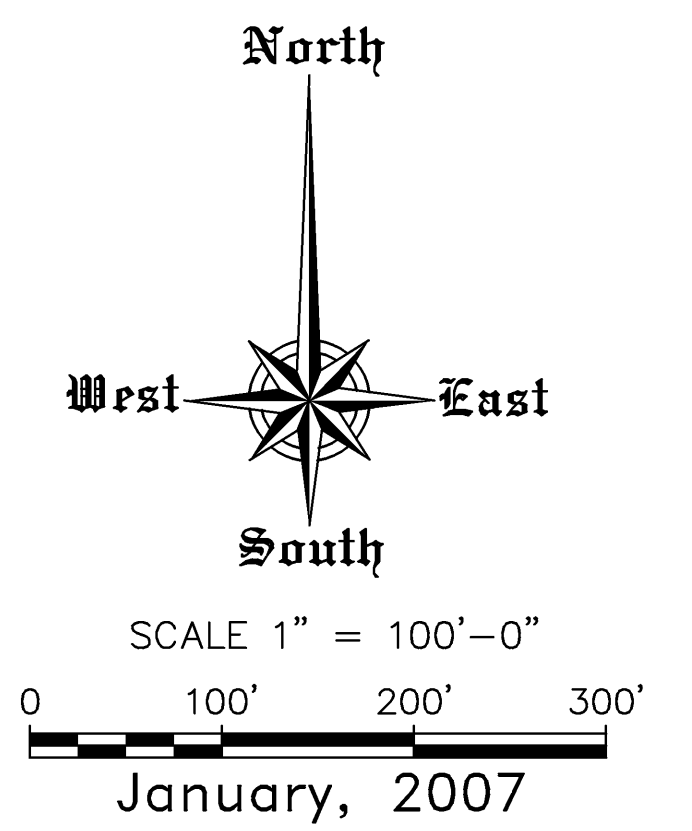
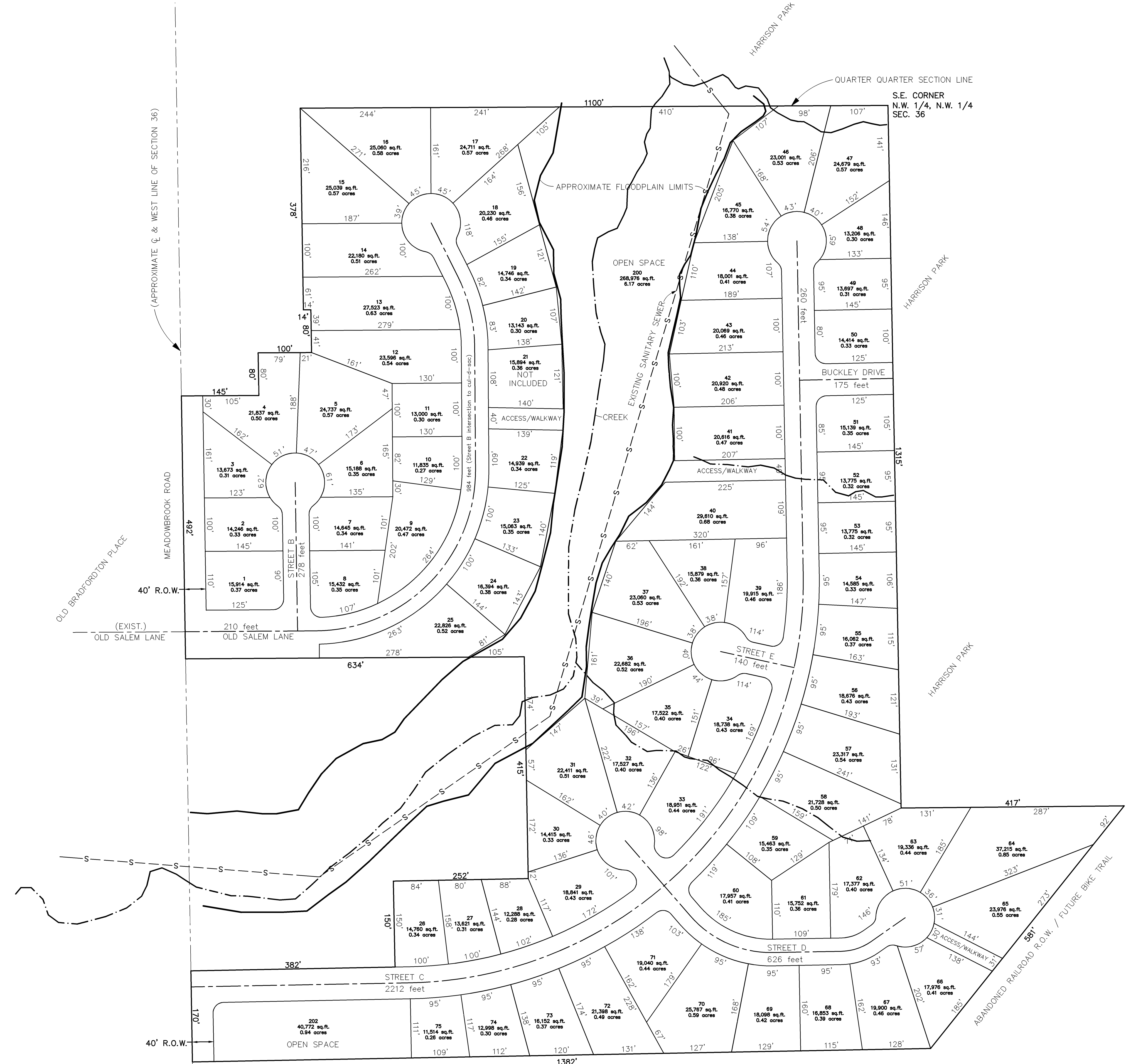

PRESENT ZONING—R-1
PROPOSED ZONING—R-1

46.51 ACRES TO BE SUBDIVIDED
INTO 75 RESIDENTIAL LOTS.

UTILITIES:
WATER—CWL
ELECTRIC—CWL
GAS—AMEREN ILLCO
TELEPHONE—SBC
FIRE PROTECTION—SPFLD
SCHOOL—PLEASANT PLAINS
SEWAGE—SPFLD. METRO SANITARY DISTRICT

OWNER:
BUCKLEY TRUST #158
c/o TIM RIGBY
HART, SOUTHWORTH & WITSMAN
ONE NORTH OLD STATE CAPITOL PLAZA SUITE 501
SPRINGFIELD, IL 62701
PHONE 217-753-0055

CONTRACT PURCHASER & SUBDIVIDER:
MIKE RYAN
500 WEST MONROE
SPRINGFIELD, ILLINOIS 62704
PHONE 217-523-3976

ENGINEER & LAND SURVEYOR:
RAYNOLDS, HIGGINBOTHAM & JACOBS, L.L.C.
1025 S. 2ND ST.
SPRINGFIELD, ILLINOIS 62704
PHONE 217-241-3500

LOCATION & SKETCH MAP BUCKLEY ESTATES

RAYNOLDS, HIGGINBOTHAM & JACOBS, L.L.C.
LAND SURVEYING, PLANNING & ENGINEERING
1025 South Second St., Springfield, IL 62704
(217)-241-3500

Date:
01/2007

Sheet No.
1 of 1

JOB NUMBER: 2006-154